KRYPTONITE (INTRO)
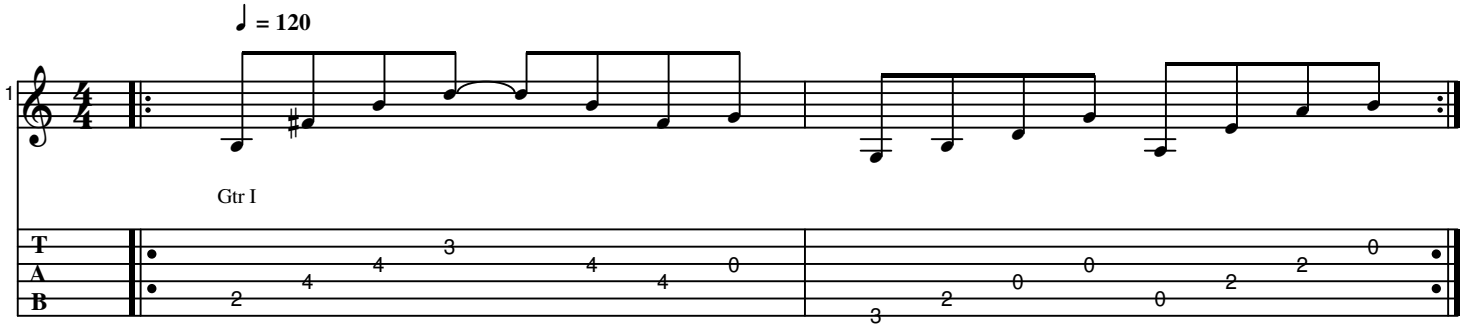
3 Doors Down