NEVER AGAIN
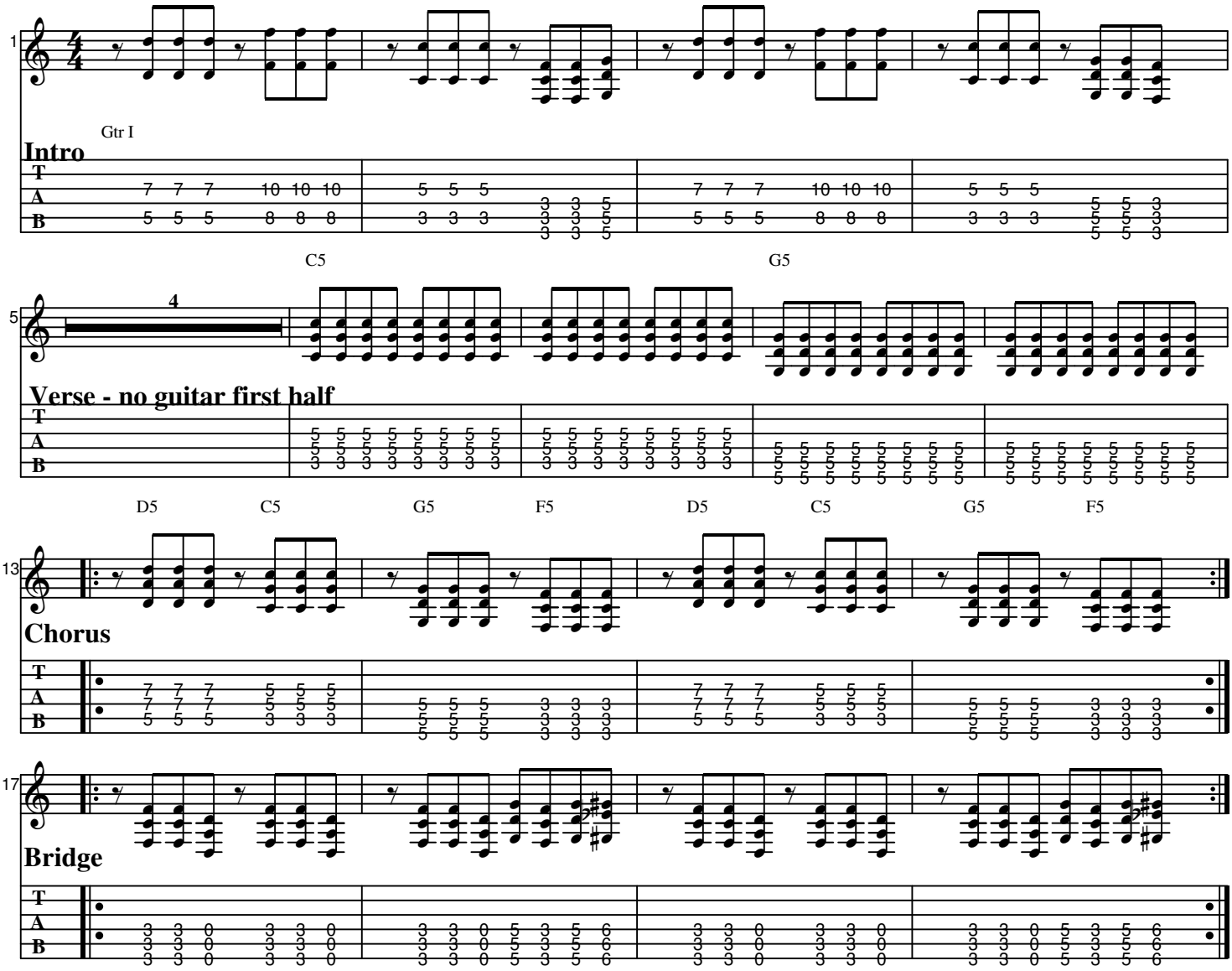
Nickleback - Drop D Tuning